



THE CRIMSON CREEK



ELEGANT VILLA LIVING AWAITS IN GREENLEAF ESTATES

Two Bedrooms · 2 Baths · 2-car Attached Garage



PROPERTY DESCRIPTION

Style: Villa
 Basement: Slab
 Roof: Comp Shingle
 Exterior: Brick/Vinyl Combo
 Garage: 2 Car Attached
 Driveway: Concrete
 Sq. Ft.: 1,212
 Heat: Forced Air
 Water Heater: Gas

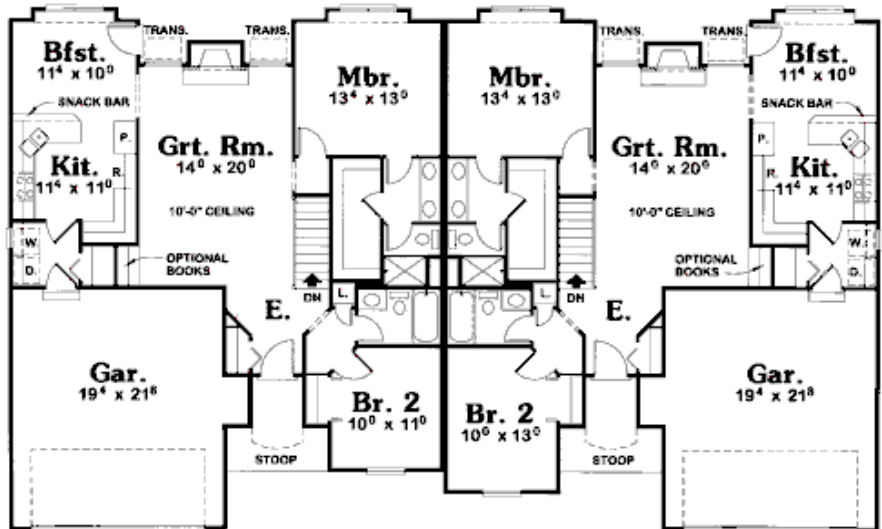

- This Villa is proposed to be built on Lot 16 or 20 in Alton's premier Greenleaf Estates. Information deemed reliable but is subject to change.

ROOM DIMENSIONS

Great Room: 14 x 20
 Kitchen: 11.4 x 11
 Breakfast Room: 11.4 x 10
 Master Bed: 13.4 x 11
 Bedroom 2: 10 x 11



RE/MAX River Bend

DENNIS DUGAN

2375B Homer Adams Pkwy Alton, IL 62002

Office: (618) 462-5300

Fax: (618) 462-5346

Cellular: (618) 791-8389

E-Mail: ddugan@ezl.com